

LR No. 4414/14

ACCESS ROAD

GATE

LR No. 4441/12

LR No. 4441/13

ROAD

MAIN ROAD

Location Plan

To Office Building Centre

Karen Langate road

To Home of Karen Langate

LR No. 4414/14

ACCESS ROAD

EXISTING GATE

LR No. 4441/13

EXISTING HOUSE

ROAD

LR No. 4441/12

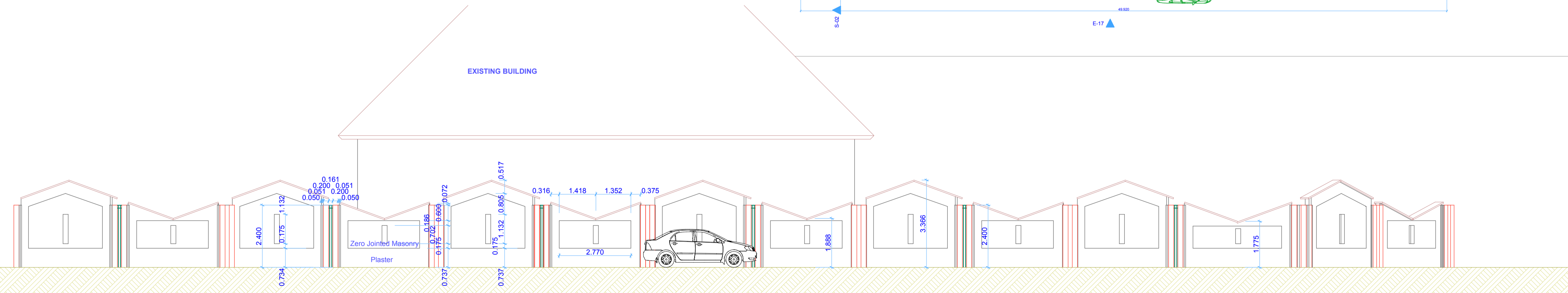
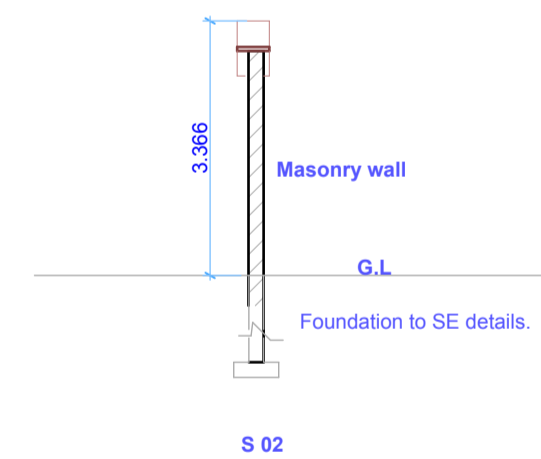

NOTES

FOUNDATION

Sizes as shown on structural drawings. Depth of foundation to be determined on site. Termidor or equal & approved for anti termite treatment.

D.P.C.

3 layers bituminous felt.

MORTAR

Cement & sand mix to structural engineer's specifications.

REINFORCED CONCRETE

Structural work shown on architectural drawings is given purely as an indication and will in all cases be superseded by structural engineer's drawings.

COLUMNS

All R.C. columns to be plastered & finished to approval.

PERMANENT VENTILATION

P.V. to be provided over all doors and windows except over bathroom doors.

WALLS

Load bearings - 200mm thick stone & concrete blockwalls to structural engineer's specifications. Non load bearings - 100mm thick concrete blockwalls to approval.

WINDOWS

In situ cast sill to be finished with cement plaster. To have metal casement windows to approval. To have 75x25mm cement border all round to detail.

DRAINAGE & SANITATION

All drainage and sanitation to the requirements of M.O.H. All inspection plates to be fitted with gun metal nuts & bolts. All soils and waste pipes laid under walls and drive ways to be cast iron encased in 150mm thick concrete surround. All bends in the cistern to have accessible inspection eyes. All works to comply with M.O.H. regulations.

FIRE

All works to comply with Local Authority Fire Department regulations and Mechanical Engineer's Details.

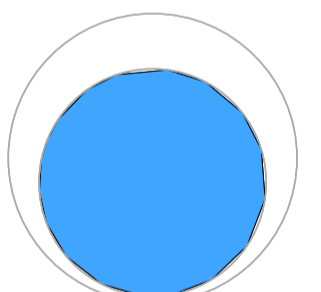

www.a4architect.com

F.GICHUHI A1085

+254 721 410884

Job Title
PROPOSED FENCE ON PLOT NO.LR No. 4441/13 KAREN BROOKS, KAREN, NAIROBI

Drawing Name
PLANS, SECTIONS,ELEVATIONS

CLIENT: MR. JESSE MWANGI

Drawn by Date AUG 2013

F.GICHUHI

Checked by Date AUG 2013

F.GICHUHI

Drawing Scale